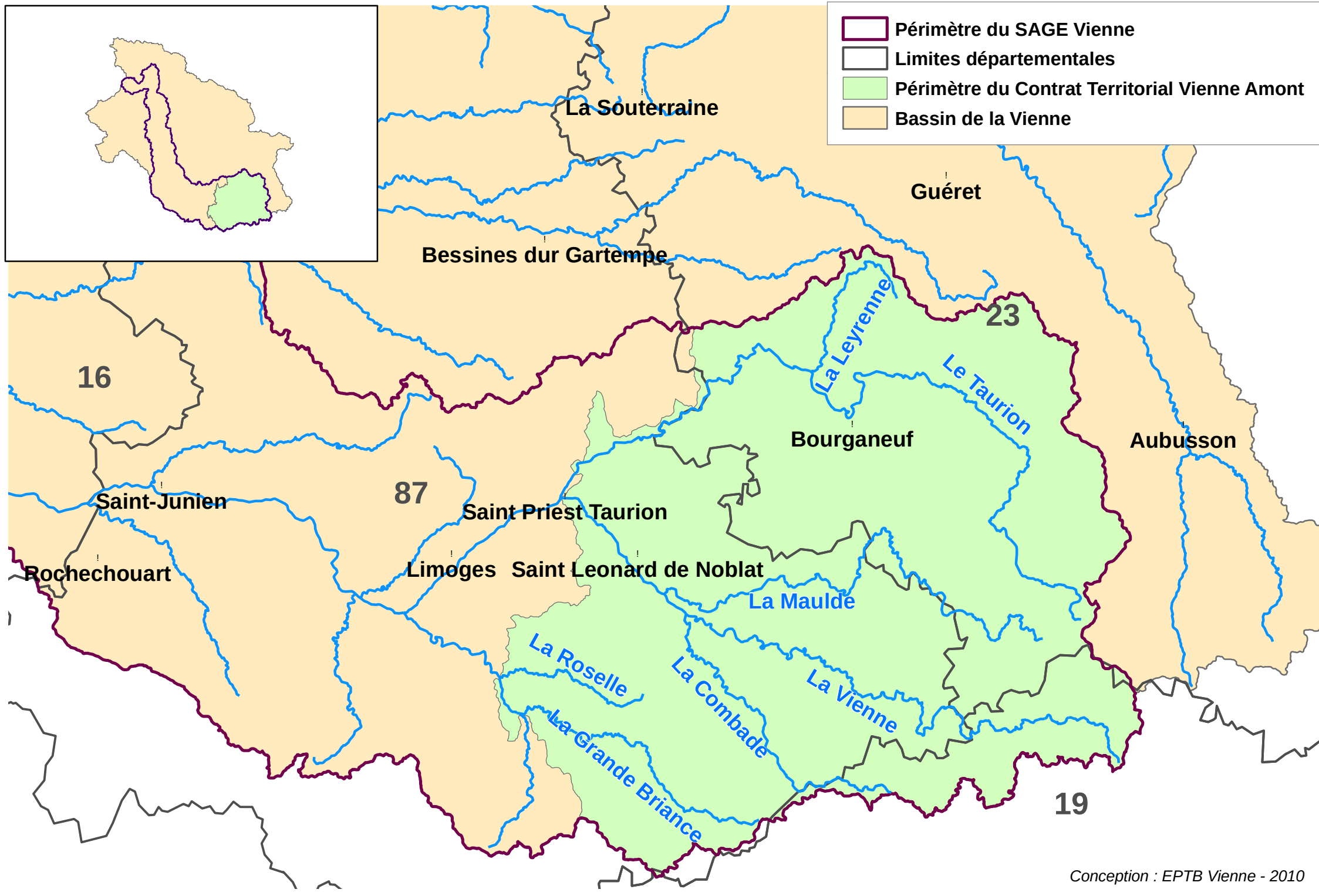# Territoire d'intervention du Contrat territorial Vienne amont